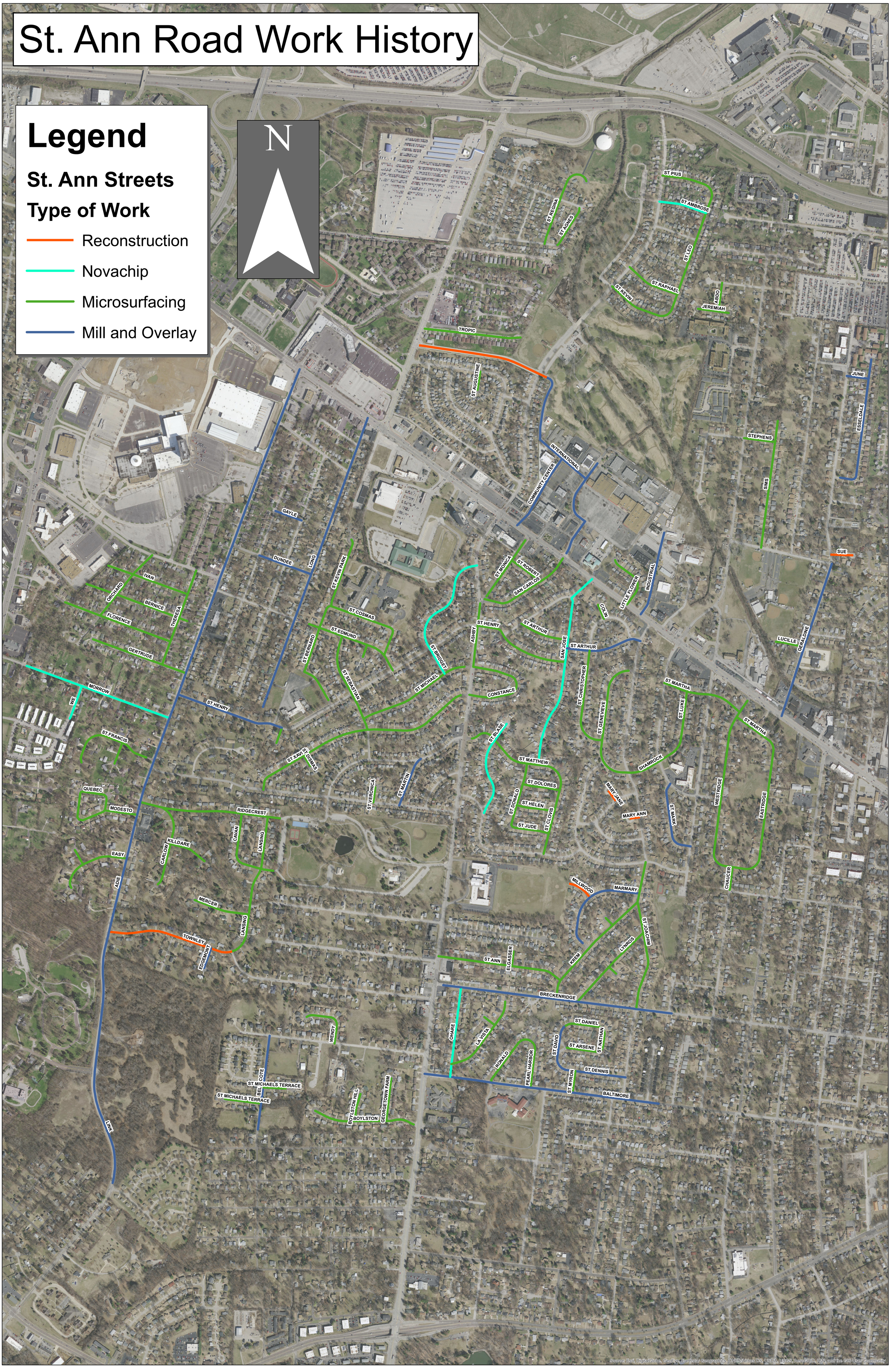# St. Ann Road Work History